

# Licensing Sub-Committee Report

Item No:	
Date:	2 February 2016
Licensing Ref No:	16/12567/LIPN - New Premises Licence
Title of Report:	Ichi Buns 22A Wardour Street London W1D 6QH
Report of:	Director of Public Protection and Licensing
Wards involved:	St James's
Policy context:	City of Westminster Statement of Licensing Policy
Financial summary:	None
Report Author:	Miss Heidi Lawrance Senior Licensing Officer
Contact details	Telephone: 020 7641 2751 Email: <a href="mailto:hlawrance@westminster.gov.uk">hlawrance@westminster.gov.uk</a>

## 1. Application

1-A Applicant and premises			
<b>Application Type:</b>	New Premises Licence, Licensing Act 2003		
<b>Application received date:</b>	16 November 2016		
<b>Applicant:</b>	Lord Simon Restaurants UK (Wardour Street) Ltd		
<b>Premises:</b>	Ichi Buns		
<b>Premises address:</b>	22A Wardour Street London W1D 6QH	<b>Ward:</b>	St James's
		<b>Cumulative Impact Area:</b>	West End
<b>Premises description:</b>	The premises is currently operating as a Restaurant.		
<b>Premises licence history:</b>	<p>The premises currently operates under Premises Licence (16/06865/LIPN) which authorises licensable activities at basement &amp; ground floors across 22 and 22A Wardour Street and first floor of 24 Wardour Street.</p> <p>The existing licence permits on the ground floor and basement, the provision of late-night refreshment until 4am and unrestricted recorded music.</p> <p>The application therefore seeks to extend the sale of alcohol by two hours Monday to Sunday in the ground floor and basement, by reducing late-night refreshment, regulated entertainment and the opening hours by two hours (see paragraph 2.4.7 of the Statement of Licensing Policy).</p> <p>The hours and conditions of the first floor remain unchanged.</p> <p>The existing licence(s) will be surrendered prior to the use of the new licence.</p>		
<b>Applicant submissions:</b>	None submitted.		

1-B Proposed licensable activities and hours							
<b>Late Night Refreshment:</b>				<b>Indoors, outdoors or both</b>			Both
<b>Ground Floor and Basement</b>							
<b>Day:</b>	<b>Mon</b>	<b>Tues</b>	<b>Wed</b>	<b>Thur</b>	<b>Fri</b>	<b>Sat</b>	<b>Sun</b>
<b>Start:</b>	23:00	23:00	23:00	23:00	23:00	23:00	23:00
<b>End:</b>	02:00	02:00	02:00	02:00	02:00	02:00	02:00
<b>Seasonal variations/ Non-standard timings:</b>			From the end of permitted hours on New Years Eve to the start of permitted hours on New Years Day.				
			An additional hour when British Summer Time commences.				

<b>Late Night Refreshment:</b>				<b>Indoors, outdoors or both</b>			Both
<b>First Floor</b>							
<b>Day:</b>	<b>Mon</b>	<b>Tues</b>	<b>Wed</b>	<b>Thur</b>	<b>Fri</b>	<b>Sat</b>	<b>Sun</b>
<b>Start:</b>	23:00	23:00	23:00	23:00	23:00	23:00	
<b>End:</b>	23:30	23:30	23:30	23:30	00:00	00:00	
<b>Seasonal variations/ Non-standard timings:</b>			From the end of permitted hours on New Years Eve to the start of permitted hours on New Years Day.				
			Sundays before Bank Holidays until 00:00				

<b>Recorded Music:</b>				<b>Indoors, outdoors or both</b>			Both
<b>Ground Floor and Basement</b>							
<b>Day:</b>	<b>Mon</b>	<b>Tues</b>	<b>Wed</b>	<b>Thur</b>	<b>Fri</b>	<b>Sat</b>	<b>Sun</b>
<b>Start:</b>	10:00	10:00	10:00	10:00	10:00	10:00	12:00
<b>End:</b>	02:00	02:00	02:00	02:00	02:00	02:00	02:00
<b>Seasonal variations/ Non-standard timings:</b>			From the end of permitted hours on New Years Eve to the start of permitted hours on New Years Day.				
			An additional hour when British Summer Time commences.				

<b>Recorded Music:</b>				<b>Indoors, outdoors or both</b>			Both
<b>First Floor</b>							
<b>Day:</b>	<b>Mon</b>	<b>Tues</b>	<b>Wed</b>	<b>Thur</b>	<b>Fri</b>	<b>Sat</b>	<b>Sun</b>
<b>Start:</b>	10:00	10:00	10:00	10:00	10:00	10:00	12:00
<b>End:</b>	23:30	23:30	23:30	23:30	00:00	00:00	22:30
<b>Seasonal variations/ Non-standard timings:</b>			From the end of permitted hours on New Years Eve to the start of permitted hours on New Years Day.				
			Sundays before Bank Holidays until 00:00				

<b>Sale by retail of alcohol</b>				<b>On or off sales or both:</b>			Both
<b>Ground Floor and Basement</b>							
<b>Day:</b>	<b>Mon</b>	<b>Tues</b>	<b>Wed</b>	<b>Thur</b>	<b>Fri</b>	<b>Sat</b>	<b>Sun</b>
<b>Start:</b>	10:00	10:00	10:00	10:00	10:00	10:00	12:00
<b>End:</b>	02:00	02:00	02:00	02:00	02:00	02:00	02:00
<b>Seasonal variations/ Non-standard timings:</b>			From the end of permitted hours on New Years Eve to the start of permitted hours on New Years Day.				
			An additional hour when British Summer Time commences.				

<b>Sale by retail of alcohol</b>				<b>On or off sales or both:</b>			Both
<b>First Floor</b>							
<b>Day:</b>	<b>Mon</b>	<b>Tues</b>	<b>Wed</b>	<b>Thur</b>	<b>Fri</b>	<b>Sat</b>	<b>Sun</b>
<b>Start:</b>	10:00	10:00	10:00	10:00	10:00	10:00	12:00
<b>End:</b>	23:30	23:30	23:30	23:30	00:00	00:00	22:30
<b>Seasonal variations/ Non-standard timings:</b>			From the end of permitted hours on New Years Eve to the start of permitted hours on New Years Day.				
			Sundays before Bank Holidays until 00:00				

Hours premises are open to the public – Ground Floor and Basement							
Day:	Mon	Tues	Wed	Thur	Fri	Sat	Sun
<b>Start:</b>	10:00	10:00	10:00	10:00	10:00	10:00	12:00
<b>End:</b>	02:00	02:00	02:00	02:00	02:00	02:00	02:00
<b>Seasonal variations/ Non-standard timings:</b>		From the end of permitted hours on New Years Eve to the start of permitted hours on New Years Day.  An additional hour when British Summer Time commences.					

Hours premises are open to the public – First Floor							
Day:	Mon	Tues	Wed	Thur	Fri	Sat	Sun
<b>Start:</b>	10:00	10:00	10:00	10:00	10:00	10:00	12:00
<b>End:</b>	00:00	00:00	00:00	00:00	00:30	00:30	23:00
<b>Seasonal variations/ Non-standard timings:</b>		From the end of permitted hours on New Years Eve to the start of permitted hours on New Years Day.  Sundays before Bank Holidays until 00:00					
<b>Adult Entertainment:</b>		Not applicable.					

## 2. Representations

2-A Responsible Authorities	
<b>Responsible Authority:</b>	Metropolitan Police Service
<b>Representative:</b>	PC Michael Day
<b>Received:</b>	7 <sup>th</sup> December 2016
<p>With reference to the above application, I am writing to inform you that the Metropolitan Police, as a responsible authority, are making a representation. It is our belief that if granted the application would undermine the Licensing Objectives.</p> <p>The venue is situated within the West End Cumulative Impact Area, a locality where this is traditionally high crime and disorder but I believe this application may cause further policing problems in the area.</p>	

<b>Responsible Authority:</b>	Environmental Health Consultation Team
<b>Representative:</b>	Mr David Nevitt
<b>Received:</b>	14 <sup>th</sup> December 2016
<p>I wish to make Representations in respect of this application on the following grounds: Representation is made in relation to the application, as the proposals are likely to increase Public Nuisance and may impact upon Public Safety.</p> <p>The premises is located in the West End Cumulative Impact Area as defined by the City Councils Licensing Policy.</p>	

### 3. Policy & Guidance

The following policies within the City Of Westminster Statement of Licensing Policy apply:	
<b>Policy HRS1 applies</b>	<p>(i) Applications for hours within the core hours set out below in this policy will generally be granted, subject to not being contrary to other policies in the Statement of Licensing Policy.</p> <p>(ii) Applications for hours outside the core hours set out below in this policy will be considered on their merits, subject to other relevant policies.</p>
<b>Policy CIA1 applies:</b>	<p>(i) It is the Licensing Authority's policy to refuse applications in the Cumulative Impact Areas for: pubs and bars, fast food premises, and premises offering facilities for music and dancing; other than applications to vary hours within the Core Hours under Policy HRS1.</p> <p>(ii) Applications for other licensable activities in the Cumulative Impact Areas will be subject to other policies, and must demonstrate that they will not add to cumulative impact in the Cumulative Impact Areas.</p>
<b>Policy RNT2 applies:</b>	Applications will be granted subject to other policies in this Statement and subject to the relevant criteria in Policies CD1, PS1, PN1 and CH1, provided it can be demonstrated that they will not add to cumulative impact in the Cumulative Impact Areas.

#### 4. Appendices

<b>Appendix 1</b>	Premises plans
<b>Appendix 2</b>	Applicant supporting documents
<b>Appendix 3</b>	Premises history
<b>Appendix 4</b>	Proposed conditions
<b>Appendix 5</b>	Residential map and list of premises in the vicinity
<b>Appendix 6</b>	Premises Licence 16/06865/LIPN
<b>Appendix 7</b>	Premises Licence 16/03459/LIPT

<b>Report author:</b>	Miss Heidi Lawrance Senior Licensing Officer
<b>Contact:</b>	Telephone: 020 7641 2751 Email: hlawrance@westminster.gov.uk

**If you have any queries about this report or wish to inspect one of the background papers please contact the report author.**

#### **Background Documents – Local Government (Access to Information) Act 1972**

<b>1</b>	Licensing Act 2003	N/A
<b>2</b>	City of Westminster Statement of Licensing Policy	7 <sup>th</sup> January 2016
<b>3</b>	Amended Guidance issued under section 182 of the Licensing Act 2003	March 2015
<b>4</b>	Application Form	16 <sup>th</sup> November 2016
<b>5</b>	Representation – Environmental Health	14 <sup>th</sup> December 2016
<b>6</b>	Representation – Metropolitan Police	7 <sup>th</sup> December 2016

**Premises Plans – Basement**

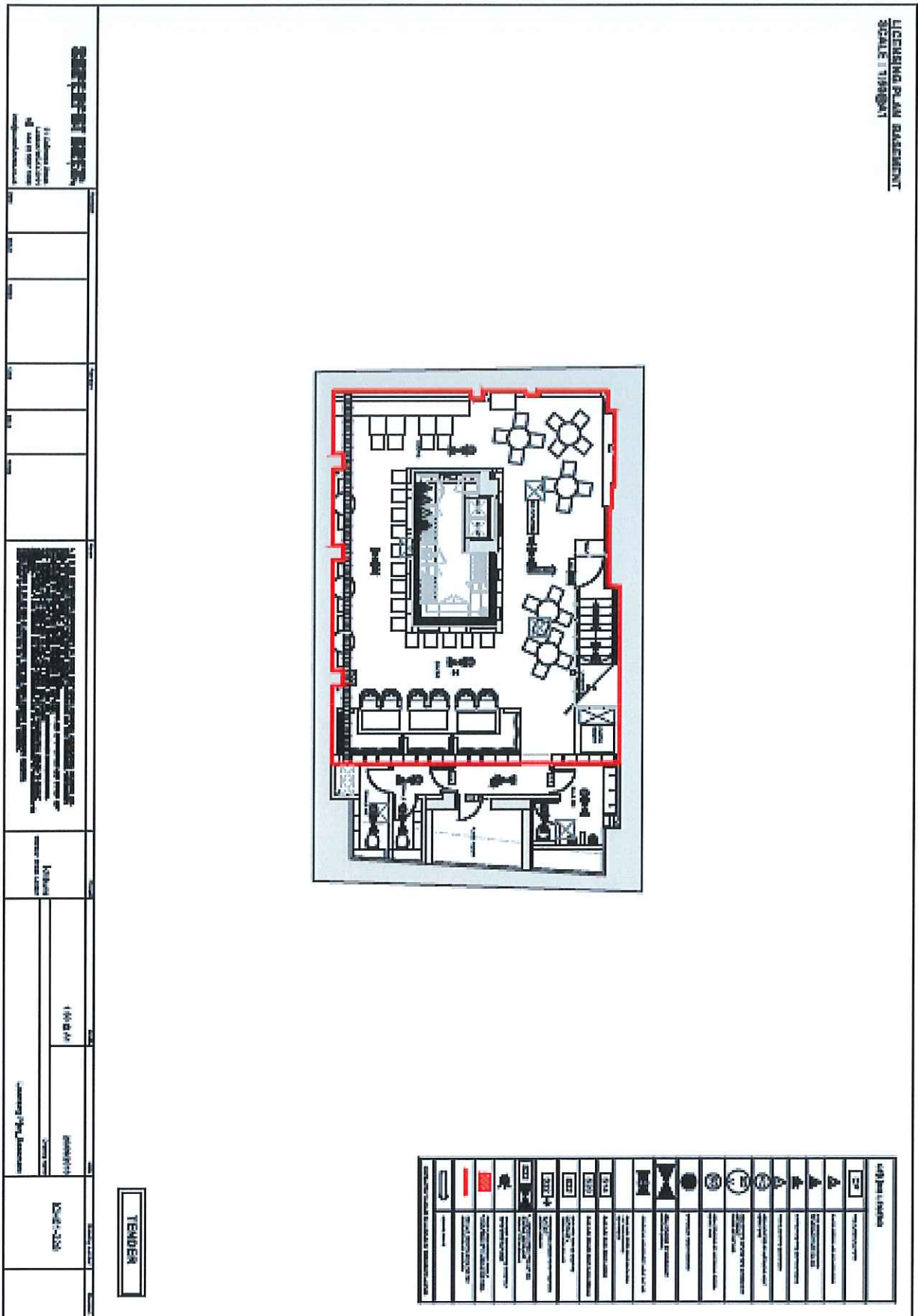



## Premises Plan – Ground Floor

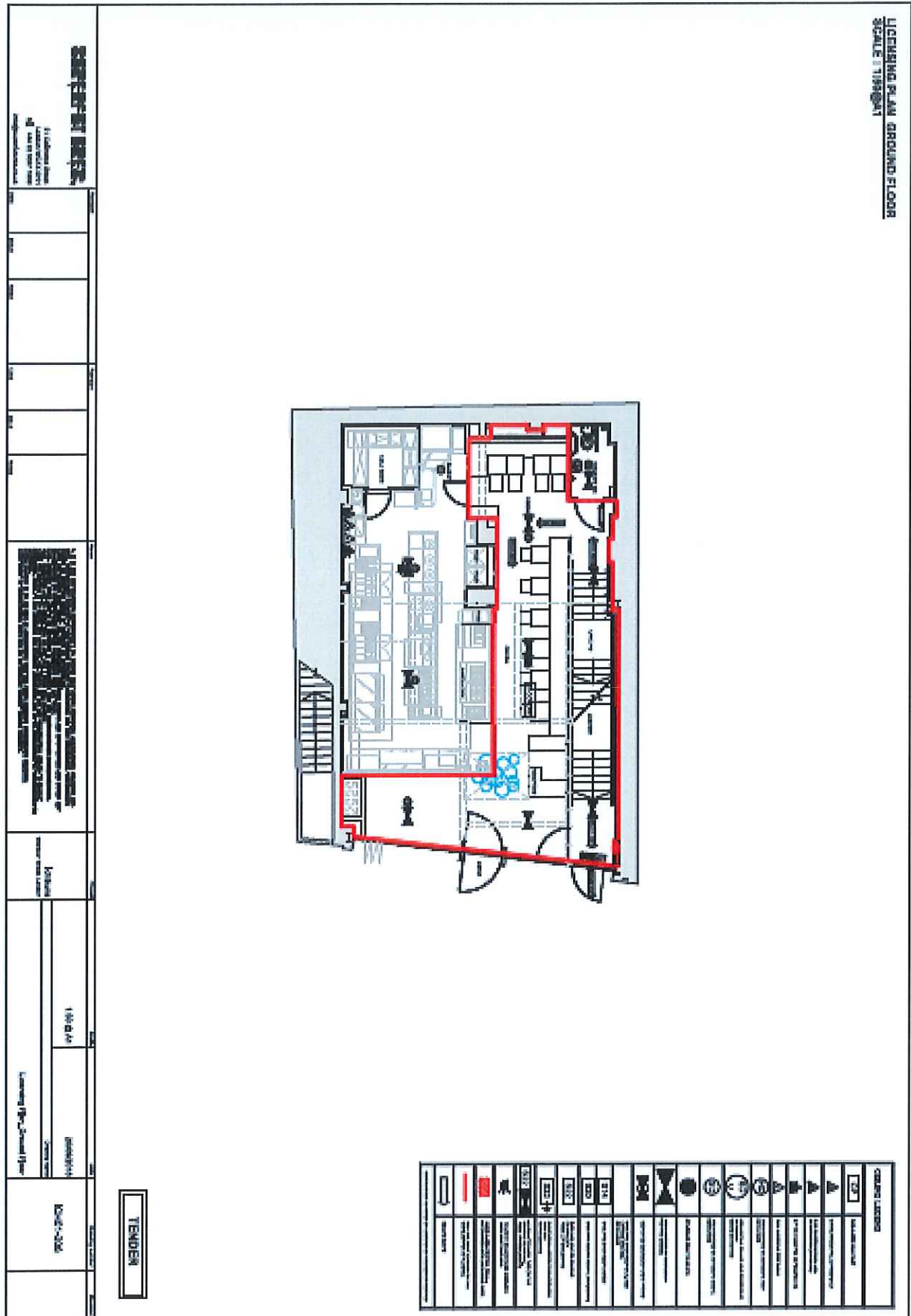

# Premises Plan – First Floor

LICENSING PLAN FIRST FLOOR  
SCALE: 1/8" = 1'-0"

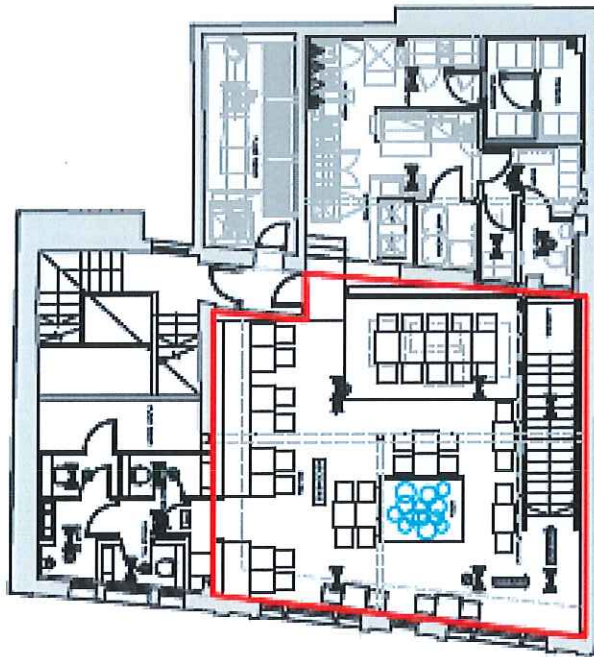

GENERAL NOTES	
1. ALL WORK SHALL BE ACCORDING TO THE LATEST EDITIONS OF THE IBC, IRC, AND IFC.	
2. ALL MATERIALS SHALL BE APPROVED BY THE ARCHITECT AND THE LOCAL HEALTH DEPARTMENT.	
3. ALL ELECTRICAL WORK SHALL BE PERFORMED BY A LICENSED ELECTRICIAN.	
4. ALL PLUMBING WORK SHALL BE PERFORMED BY A LICENSED PLUMBER.	
5. ALL MECHANICAL WORK SHALL BE PERFORMED BY A LICENSED MECHANIC.	
6. ALL WORK SHALL BE SUBJECT TO INSPECTION AND APPROVAL BY THE LOCAL HEALTH DEPARTMENT.	
7. THE CONTRACTOR SHALL BE RESPONSIBLE FOR OBTAINING ALL NECESSARY PERMITS.	
8. THE CONTRACTOR SHALL MAINTAIN ACCESS TO ALL ADJACENT PROPERTIES AT ALL TIMES.	
9. THE CONTRACTOR SHALL BE RESPONSIBLE FOR PROTECTING ALL EXISTING UTILITIES.	
10. ALL WORK SHALL BE COMPLETED WITHIN THE SPECIFIED TIME FRAME.	

TENDER

1111 Lakeside Drive  
Lakewood, CO 80401  
Tel: 303.988.1111  
www.abc.com

1111 Lakeside Drive  
Lakewood, CO 80401  
Tel: 303.988.1111  
www.abc.com

1111 Lakeside Drive  
Lakewood, CO 80401  
Tel: 303.988.1111  
www.abc.com

1111 Lakeside Drive  
Lakewood, CO 80401  
Tel: 303.988.1111  
www.abc.com

1111 Lakeside Drive  
Lakewood, CO 80401  
Tel: 303.988.1111  
www.abc.com

1111 Lakeside Drive  
Lakewood, CO 80401  
Tel: 303.988.1111  
www.abc.com

1111 Lakeside Drive  
Lakewood, CO 80401  
Tel: 303.988.1111  
www.abc.com

**Applicant Supporting Documents**

None Submitted.

**Premises History - 16/06865/LIPN**

<b>Application</b>	<b>Details of Application</b>	<b>Date Determined</b>	<b>Decision</b>
16/06865/LIPN	Application for a New Premises	01/09/2016	Granted by Licensing Sub Committee
To be surrendered should Committee be minded to grant this application.			

**Premises History - 16/03459/LIPT**

<b>Application</b>	<b>Details of Application</b>	<b>Date Determined</b>	<b>Decision</b>
05/09090/LIPC	Conversion application with new Act	03/09/2005	Granted under Delegated Authority
16/03459/LIPT	Transfer of the Premises Licence	16/06/2016	Granted under Delegated Authority
To be surrendered should Committee be minded to grant this application.			

There is no licence or appeal history for the premises

## CONDITIONS CONSISTENT WITH THE OPERATING SCHEDULE AND CONDITIONS PROPOSED BY A PARTY TO THE HEARING

When determining an application for a new premises licence under the provisions of the Licensing Act 2003, the licensing authority must, unless it decides to reject the application, grant the licence subject to the conditions which are indicated as mandatory in this schedule.

At a hearing the licensing authority may, in addition, and having regard to any representations received, grant the licence subject to such conditions which are consistent with the operating schedule submitted by the applicant as part of their application, or alter or omit these conditions, or add any new condition to such extent as the licensing authority considers necessary for the promotion of the licensing objectives.

This schedule lists those conditions which are consistent with the operating schedule, or proposed as necessary for the promotion of the licensing objectives by a responsible authority or an interested party as indicated. These conditions have not been submitted by the licensing service but reflect the positions of the applicant, responsible authority or interested party and have not necessarily been agreed

### Mandatory Conditions

1. No supply of alcohol may be made at a time when there is no designated premises supervisor in respect of this licence.
2. No supply of alcohol may be made at a time when the designated premises supervisor does not hold a personal licence or the personal licence is suspended.
3. Every supply of alcohol under this licence must be made or authorised by a person who holds a personal licence.
4.
  - (1) The responsible person must ensure that staff on relevant premises do not carry out, arrange or participate in any irresponsible promotions in relation to the premises.
  - (2) In this paragraph, an irresponsible promotion means any one or more of the following activities, or substantially similar activities, carried on for the purpose of encouraging the sale or supply of alcohol for consumption on the premises—
    - (a) games or other activities which require or encourage, or are designed to require or encourage, individuals to;
      - (i) drink a quantity of alcohol within a time limit (other than to drink alcohol sold or supplied on the premises before the cessation of the period in which the responsible person is authorised to sell or supply alcohol), or
      - (ii) drink as much alcohol as possible (whether within a time limit or otherwise);
    - (b) provision of unlimited or unspecified quantities of alcohol free or for a fixed or discounted fee to the public or to a group defined by a particular characteristic in a manner which carries a significant risk of undermining a licensing objective;
    - (c) provision of free or discounted alcohol or any other thing as a prize to encourage or reward the purchase and consumption of alcohol over a period of 24 hours or

less in a manner which carries a significant risk of undermining a licensing objective;

- (d) selling or supplying alcohol in association with promotional posters or flyers on, or in the vicinity of, the premises which can reasonably be considered to condone, encourage or glamorise anti-social behaviour or to refer to the effects of drunkenness in any favourable manner;
  - (e) dispensing alcohol directly by one person into the mouth of another (other than where that other person is unable to drink without assistance by reason of a disability).
5. The responsible person must ensure that free potable water is provided on request to customers where it is reasonably available.
6. (1) The premises licence holder or club premises certificate holder must ensure that an age verification policy is adopted in respect of the premises in relation to the sale or supply of alcohol.
- (2) The designated premises supervisor in relation to the premises licence must ensure that the supply of alcohol at the premises is carried on in accordance with the age verification policy.
- (3) The policy must require individuals who appear to the responsible person to be under 18 years of age (or such older age as may be specified in the policy) to produce on request, before being served alcohol, identification bearing their photograph, date of birth and either—
- (a) a holographic mark, or
  - (b) an ultraviolet feature.
7. The responsible person must ensure that—
- (a) where any of the following alcoholic drinks is sold or supplied for consumption on the premises (other than alcoholic drinks sold or supplied having been made up in advance ready for sale or supply in a securely closed container) it is available to customers in the following measures—
    - (i) beer or cider: ½ pint;
    - (ii) gin, rum, vodka or whisky: 25 ml or 35 ml; and
    - (iii) still wine in a glass: 125 ml;
  - (b) these measures are displayed in a menu, price list or other printed material which is available to customers on the premises; and
  - (c) where a customer does not in relation to a sale of alcohol specify the quantity of alcohol to be sold, the customer is made aware that these measures are available.

A responsible person in relation to a licensed premises means the holder of the premise licence in respect of the premises, the designated premises supervisor (if any) or any individual aged 18 or over who is authorised by either the licence holder or designated premises supervisor. For premises with a club premises certificate, any member or officer of the club present on the premises in a capacity that which enables him to prevent the supply of alcohol.

- 8(i) A relevant person shall ensure that no alcohol is sold or supplied for consumption on or off the premises for a price which is less than the permitted price.
- 8(ii) For the purposes of the condition set out in paragraph 8(i) above -
- (a) "duty" is to be construed in accordance with the Alcoholic Liquor Duties Act 1979;
- (b) "permitted price" is the price found by applying the formula -
- $$P = D + (D \times V)$$
- Where -
- (i) P is the permitted price,
- (ii) D is the amount of duty chargeable in relation to the alcohol as if the duty were charged on the date of the sale or supply of the alcohol, and
- (iii) V is the rate of value added tax chargeable in relation to the alcohol as if the value added tax were charged on the date of the sale or supply of the alcohol;
- (c) "relevant person" means, in relation to premises in respect of which there is in force a premises licence -
- (i) the holder of the premises licence,
- (ii) the designated premises supervisor (if any) in respect of such a licence, or
- (iii) the personal licence holder who makes or authorises a supply of alcohol under such a licence;
- (d) "relevant person" means, in relation to premises in respect of which there is in force a club premises certificate, any member or officer of the club present on the premises in a capacity which enables the member or officer to prevent the supply in question; and
- (e) "value added tax" means value added tax charged in accordance with the Value Added Tax Act 1994.
- 8(iii). Where the permitted price given by Paragraph 8(ii)(b) above would (apart from this paragraph) not be a whole number of pennies, the price given by that sub-paragraph shall be taken to be the price actually given by that sub-paragraph rounded up to the nearest penny.
- 8(iv). (1) Sub-paragraph 8(iv)(2) below applies where the permitted price given by Paragraph 8(ii)(b) above on a day ("the first day") would be different from the permitted price on the next day ("the second day") as a result of a change to the rate of duty or value added tax.
- (2) The permitted price which would apply on the first day applies to sales or supplies of alcohol which take place before the expiry of the period of 14 days beginning on the second day.

## Conditions consistent with the operating schedule

9. The supply of alcohol for consumption on the premises at ground & basement floors shall only be to a person seated taking a table meal there and for consumption by such a person as ancillary to their meal.
10. The first floor shall only operate as a restaurant:-
  - (i) in which customers are shown to their table,
  - (ii) where the supply of alcohol is by waiter or waitress service only,
  - (iii) which provide food in the form of substantial table meals that are prepared on the premises and are served and consumed at the table using non disposable crockery,
  - (iv) which do not provide any take away service of food or drink for immediate consumption,
  - (v) which do not provide any take away service of food or drink after 23.00, and
  - (vi) where alcohol shall not be sold or supplied for consumption on the premises, otherwise than for consumption by persons who are seated in the premises and bona fide taking substantial table meals there, and provided always that the consumption of alcohol by such persons is ancillary to taking such meals.

Notwithstanding this condition customers are permitted to take from the premises part consumed and resealed bottles of wine or sake supplied ancillary to their meal.

11. Substantial food and non-intoxicating beverages, including drinking water, shall be available in all parts of the premises where alcohol is sold or supplied for consumption on the premises.
12. The number of persons permitted in the premises at any one time (excluding staff) shall not exceed: -
  - Ground Floor 40
  - Basement 60
  - First Floor 60
13. The premises shall install and maintain a comprehensive CCTV system as per the minimum requirements of the Westminster Police Licensing Team. All entry and exit points will be covered enabling frontal identification of every person entering in any light condition. The CCTV system shall continually record whilst the premises is open for licensable activities and during all times when customers remain on the premises. All recordings shall be stored for a minimum period of 31 days with date and time stamping. Viewing of recordings shall be made available immediately upon the request of Police or authorised officer throughout the entire 31 day period.
14. A staff member from the premises who is conversant with the operation of the CCTV system shall be on the premises at all times when the premises is open. This staff member must be able to provide a Police or authorised council officer copies of recent CCTV images or data with the absolute minimum of delay when requested.



15. No noise generated on the premises, or by its associated plant or equipment, shall emanate from the premises nor vibration be transmitted through the structure of the premises which gives rise to a nuisance.
16. Loudspeakers shall not be located in the entrance lobby or outside the premises building.
17. All windows and external doors shall be kept closed after 23:00 hours, or at any time when regulated entertainment takes place, except for the immediate access and egress of persons.
18. All sales of alcohol for consumption off the premises shall be in sealed containers and ancillary to a take-away meal, save for alcohol to be consumed by persons who are seated in an area appropriately authorised for the use of tables and chairs on the highway and bona fide taking a substantial meal there, and where the consumption of alcohol by such persons is ancillary to taking such a meal, and where the supply of alcohol is by waiter or waitress service.
19. All tables and chairs shall be removed from the outside area by 23.00 each day.
20. Notices shall be prominently displayed at all exits requesting patrons to respect the needs of local residents and businesses and leave the area quietly.
21. All waste shall be properly presented and placed out for collection no earlier than 30 minutes before the scheduled collection times.
22. No waste or recyclable materials, including bottles, shall be moved, removed from or placed in outside areas between 23.00 hours and 08.00 hours on the following day.
23. During the hours of operation of the premises, the licence holder shall ensure sufficient measures are in place to remove and prevent litter or waste arising or accumulating from customers in the area immediately outside the premises, and that this area shall be swept and or washed, and litter and sweepings collected and stored in accordance with the approved refuse storage arrangements by close of business.
24. There shall be no striptease or nudity, and all persons shall be decently attired at all times, except when the premises are operating under the authority of a Sexual Entertainment Venue licence.
25. A Challenge 21 or Challenge 25 proof of age scheme shall be operated at the premises where the only acceptable forms of identification are recognised photographic identification cards, such as a driving licence, passport or proof of age card with the PASS Hologram.
26. An incident log shall be kept at the premises, and made available on request to an authorised officer of the City Council or the Police. It must be completed within 24 hours of the incident and will record the following:
  - (a) all crimes reported to the venue
  - (b) all ejections of patrons
  - (c) any complaints received concerning crime and disorder

- (d) any incidents of disorder
  - (e) all seizures of drugs or offensive weapons
  - (f) any faults in the CCTV system
  - (g) any refusal of the sale of alcohol
  - (h) any visit by a relevant authority or emergency service.
27. Patrons permitted to temporarily leave and then re-enter the premises, e.g. to smoke, shall not be permitted to take drinks or glass containers with them.
  28. No deliveries to the premises shall take place between 23.00 and 08.00 on the following day.
  29. The premises licence holder shall ensure that any patrons drinking and/or smoking outside the premises do so in an orderly manner and are supervised by staff so as to ensure that there is no public nuisance or obstruction of the public highway.
  30. No fumes, steam or odours shall be emitted from the licensed premises so as to cause a nuisance to any persons living or carrying on business in the area where the premises are situated.
  31. No super-strength beer, lagers, ciders or spirit mixtures of 5.5% ABV (alcohol by volume) or above shall be sold at the premises, except for premium beers and ciders supplied in glass bottles.
  32. There shall be no self-service of alcohol on the premises.
  33. There shall be no draught beer on the premises.
  34. The sale of alcohol for consumption off the premises shall cease at 23:00 Monday to Saturday and 22:30 Sunday.
  35. No licensable activities shall take place at the premises until the premises has been assessed as satisfactory by the Environmental Health Consultation Team at which time this condition shall be removed from the Licence by the licensing authority.
  36. No licensable activities shall take place at the premises until premises licence **16/03459/LIPT and 16/06865/LIPN** (or such other number subsequently issued for the premises) has been surrendered and is incapable of resurrection.

### **Conditions proposed by the Environmental Health**

None currently proposed.

### **Conditions proposed by the Police**

None currently proposed.

**Residential Map and List of Premises in the Vicinity**

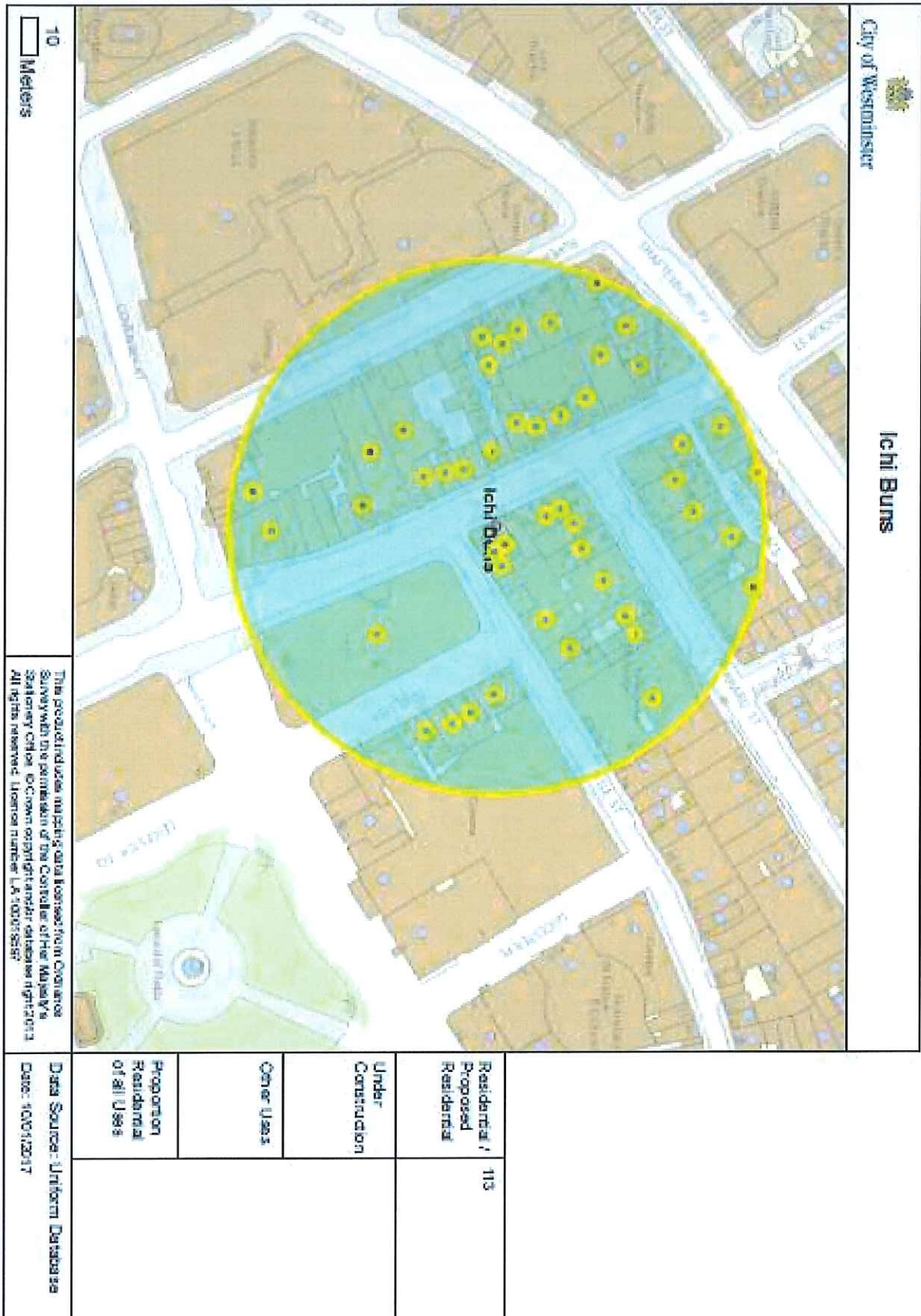

**Premises within 75M of: Ichi Buns, 22A Wardour Street**

<b>p / n</b>	<b>Name of Premises</b>	<b>Premises Address</b>	<b>Licensed Hours</b>
960	O'Neills Public House	33 Wardour Street London W1D 6PU	Sunday 08:00 - 02:00 Monday to Tuesday 08:00 - 02:30 Sundays before Bank Holidays 08:00 - 02:30 Wednesday to Saturday 08:00 - 03:30
6499	Joy King Lau Restaurant	3 Leicester Street London WC2H 7BL	Monday to Sunday 12:00 - 00:00
9931	Bao	30 Rupert Street London W1D 6DL	Monday to Saturday 10:00 - 01:30 Sunday 12:00 - 00:00
24544	London Jade Garden	15 Wardour Street London W1D 6PH	Monday to Saturday 10:00 - 00:30 Sunday 12:00 - 00:00
25128	Waxy's Little Sister	20 Wardour Street London W1D 6QJ	Friday to Saturday 10:00 - 00:00 Monday to Thursday 10:00 - 23:30 Sunday 12:00 - 22:50
31242	C & R Cafe Restaurant	3-4 Rupert Court London W1D 6DY	Monday to Saturday 10:00 - 00:30 Sunday 12:00 - 00:00
-32492	Misato Restaurant	11 Wardour Street London W1D 6PG	Monday to Sunday 11:00 - 00:00
-25537	Gerrard's Corner	25 Gerrard Street London W1D 6JL	Monday to Saturday 10:00 - 00:30 Sunday 12:00 - 00:00
-22704	Vietnamese Restaurant	36 Wardour Street London W1D 6QT	Monday to Saturday 10:00 - 00:30 Sunday 12:00 - 00:00

-17247	BST And PT	Ground Floor 26 Wardour Street London W1D 6QL	Monday to Saturday 12:00 - 23:00 Sunday 12:00 - 23:00
-15408	Waxy O'Connor's	Basement And Ground Floor 14 - 16 Rupert Street London W1D 6DD	Friday to Saturday 10:00 - 00:00 Monday to Saturday 10:00 - 00:30 Monday to Thursday 10:00 - 23:30 Sunday 12:00 - 00:00 Sundays before Bank Holidays 12:00 - 00:00 Sunday 12:00 - 23:00
-13562	Royal Dragon Chinese Restaurant	30 Gerrard Street London W1D 6JS	Monday to Sunday 09:00 - 03:00 Monday to Saturday 10:00 - 00:30 Sunday 12:00 - 00:00
-10844	Er Mei	Basement And Ground Floor 6-7 Lisle Street London WC2H 7BG	Monday to Saturday 10:00 - 00:30 Sunday 12:00 - 00:00
-9408	London Chinatown Restaurant	27 Gerrard Street London W1D 6JN	Monday to Saturday 10:00 - 23:30 Sunday 12:00 - 23:00
-8419	Kentucky Fried Chicken	1 - 2 Coventry Street London W1D 6BH	Sunday 23:00 - 02:30 Monday to Saturday 23:00 - 03:00
-3971	Old Town 97	19 Wardour Street London W1D 6PL	Monday to Saturday 10:00 - 04:00 Sunday 12:00 - 04:00
-2873	Loon Tao Chinese Restaurant	31 Gerrard Street London W1D 6JT	Monday to Saturday 10:00 - 00:30 Sunday 12:00 - 00:00
496	HK Diner	22A Wardour Street London W1D 6QH	Monday to Saturday 10:00 - 04:00

			Sunday 12:00 - 04:00
1959	Slug And Lettuce	Ground 5 Lisle Street London WC2H 7BG	Thursday to Saturday 07:00 - 00:30 Sunday 07:00 - 23:00 Monday to Wednesday 07:00 - 23:20
5221	New Mayflower Chinese Restaurant	68-70 Shaftesbury Avenue London W1D 6LY	Monday to Saturday 10:00 - 04:00 Sunday 11:00 - 04:00
8127	Sunrise Cafe And News	Ground Floor 31 Wardour Street London W1D 6PT	Monday to Saturday 08:00 - 05:00 Sunday 10:00 - 05:00
10920	The Imperial	5 Leicester Street London WC2H 7BL	Friday to Saturday 07:00 - 00:00 Sundays before Bank Holidays 07:00 - 00:00 Sunday 07:00 - 22:50 Monday to Thursday 07:00 - 23:30
12022	Dumplings' Legend	Basement To First Floor 15 - 16 Gerrard Street London W1D 6JB	Monday to Saturday 10:00 - 03:00 Sunday 12:00 - 00:00
12517	Sports Bar And Grill	36 - 40 Rupert Street London W1D 6DN	Monday to Saturday 10:00 - 01:30 Sunday 12:00 - 01:00
16243	Jinli Chinese Restaurant	Ground 4 Leicester Street London WC2H 7BL	Friday to Saturday 10:00 - 00:00 Monday to Saturday 10:00 - 00:30 Monday to Thursday 10:00 - 23:30 Sunday 12:00 - 00:00 Sunday 12:00 - 22:30
16746	MW Buffet	Astoria House 58-60 Shaftesbury	Monday to Saturday 10:00 - 00:30

		Avenue London W1D 6LS	Sunday 12:00 - 00:00
18218	Golden Dragon Restaurant	28 - 29 Gerrard Street London	Monday to Saturday 10:00 - 00:30 Sunday 12:00 - 00:00
18773	Cafe T.P.T.	21 Wardour Street London W1D 6PN	Monday to Saturday 10:00 - 01:00 Sunday 12:00 - 01:00
19071	Mr Wu Restaurant	28 Wardour Street London W1D 6QJ	Monday to Sunday 11:00 - 00:00
19511	Little Korea Ltd	2 - 3 Lisle Street London WC2H 7BG	Monday to Saturday 10:00 - 00:30 Sunday 12:00 - 00:00
23498	Kowloon Restaurant	Basement And Ground Floor Gerrard Mansions 21 - 22 Gerrard Street London W1D 6JH	Monday to Saturday 10:00 - 00:30 Sunday 12:00 - 00:00
25160	Opium Dim Sum Parlour	Ground Floor Entrance And Second Floor To Fourth Floor 15 - 16 Gerrard Street London W1D 6JB	Sunday 12:00 - 00:00 Monday to Saturday 12:00 - 03:00
28150	Young Cheng Restaurant	39 Wardour Street London W1D 6PX	Monday to Saturday 10:00 - 23:30 Sunday 12:00 - 23:00
31770	Blue Posts Public House	28 Rupert Street London W1D 6DJ	Friday to Saturday 10:00 - 00:00 Monday to Thursday 10:00 - 23:30 Sunday 12:00 - 23:00
-31448	Little Wu	64 Shaftesbury Avenue London W1D 6LU	Monday to Saturday 10:00 - 00:30 Sunday 12:00 - 00:00

-29617	W Hotel	W London Leicester Square 10 Wardour Street London W1D 6QF	Monday to Sunday 00:00 - 00:00
-22995	Cafe De Paris	Basement And Lower Ground Floor 3-4 Coventry Street London W1D 6BL	Monday to Sunday 09:00 - 06:00
-22853	Caffe Concerto	50 Shaftesbury Avenue London W1D 6LW	Monday to Sunday 08:00 - 23:30
-20222	Leicester Street Hotel	1-2 Leicester Street London WC2H 7BL	Monday to Sunday 00:01 - 00:00
-17263	Plum Valley	20 Gerrard Street London W1D 6JQ	Monday to Saturday 10:00 - 00:30 Sunday 12:00 - 00:00
-1305	Morden & Lea	17 Wardour Street London W1D 6PJ	Monday to Wednesday 10:00 - 00:30 Thursday to Saturday 10:00 - 01:30 Sunday 12:00 - 00:00
2716	The Palomar	34 Rupert Street London W1D 6DN	Monday to Saturday 10:00 - 00:30 Sunday 12:00 - 00:00
5823	Hung's Chinese Restaurant	Ground Floor To Second Floor 27 Wardour Street London W1D 6PR	Monday to Saturday 10:00 - 04:30 Sunday 12:00 - 04:30
7259	G. Casino Piccadilly	Upper Ground Floor To Third Floor 3-4 Coventry Street London W1D 6BL	Monday to Saturday 10:00 - 10:00 Sunday 12:00 - 12:00
7388	PizzaExpress	29 Wardour Street London W1D 6PS	Sunday 10:00 - 00:00 Monday to Saturday 10:00 - 00:30
9475	China Exchange	Gerrard Building 32-35 Gerrard Street London W1D 6JA	Monday to Sunday 10:00 - 22:00



12355	Four Seasons	23 Wardour Street London W1D 6PW	Monday to Saturday 10:00 - 05:00 Sunday 12:00 - 05:00
14616	London Jade Garden	15 Wardour Street London W1D 6PH	Friday to Saturday 10:00 - 00:00 Monday to Thursday 10:00 - 23:30 Sunday 12:00 - 22:30
16744	Thai Tho Soho	42 Rupert Street London W1D 6DP	Monday to Saturday 10:00 - 00:30 Sunday 12:00 - 00:00
19576	La Scala	45 Wardour Street London W1D 6PZ	Monday to Saturday 10:00 - 00:30 Sunday 12:00 - 00:00
23388	Sugar	First Floor And Second Floor 11 Wardour Street London W1F 0UN	Monday to Thursday 09:00 - 03:30 Friday to Saturday 09:00 - 06:00 Sunday 09:00 - 23:00
25400	Little Penang	Ground Floor 18 Gerrard Street London W1D 6JF	Monday to Saturday 10:00 - 00:30 Sunday 12:00 - 00:00
29515	Morada Brindisa	18 Rupert Street London W1D 6DE	Monday to Wednesday 10:00 - 00:30 Thursday to Saturday 10:00 - 01:30 Sunday 12:00 - 00:00
-31921	Wong Kei Restaurant	41-43 Wardour Street London W1D 6PY	Monday to Saturday 10:00 - 00:30 Sunday 12:00 - 00:00



Schedule 12  
Part A

WARD: St James's  
UPRN: 100023471809

**City of Westminster**  
64 Victoria Street, London, SW1E 6QP

**Premises licence**

Regulation 33, 34

**Premises licence number:**

16/06865/LIPN

**Original Reference:**

16/06865/LIPN

**Part 1 – Premises details**

**Postal address of premises:**

Ichi Buns (22A-24)  
22A Wardour Street  
London  
W1D 6QH

**Telephone Number:**

**Where the licence is time limited, the dates:**

Not applicable

**Licensable activities authorised by the licence:**

Playing of Recorded Music  
Late Night Refreshment  
Sale by Retail of Alcohol

**The times the licence authorises the carrying out of licensable activities:**

**Playing of Recorded Music:**

**Basement & Ground Floor** Unrestricted

**First Floor:**

Monday to Thursday 10:00 to 23:30

Friday to Saturday 10:00 to 00:00

Sunday 12:00 to 22:30

Non-standard Timings: From the end of permitted hours on New Year's Eve to the start of permitted hours on New Year's Day.

First Floor: Sundays before Bank Holidays until 00:00

**Late Night Refreshment:**

**Basement & Ground Floor**

Monday to Sunday 23:00 to 04:00

**First Floor**

Monday to Thursday 23:00 to 23:30

Friday to Saturday 23:00 to 00:00

Non-standard Timings: From the end of permitted hours on New Year's Eve to the start of permitted hours on New Year's Day.

First Floor: Sundays before Bank Holidays until 00:00

**Sale by Retail of Alcohol:**

**Basement & Ground Floor**

Monday to Saturday	10:00 to 00:00
Sunday	12:00 to 23:30

**First Floor**

Monday to Thursday	10:00 to 23:30
Friday to Saturday	10:00 to 00:00
Sunday	12:00 to 22:30

Non-standard Timings: From the end of permitted hours on New Year's Eve to the start of permitted hours on New Year's Day.

First Floor: Sundays before Bank Holidays until 00:00

**The opening hours of the premises:**

**Basement & Ground Floor**

Monday to Saturday:	10:00 to 04:00
Sunday	12:00 to 04:00

**First Floor**

Monday to Thursday	10:00 to 00:00
Friday to Saturday	10:00 to 00:30
Sunday	12:00 to 23:00

Non-standard Timings: From the end of permitted hours on New Year's Eve to the start of permitted hours on New Year's Day.

First Floor: Sundays before Bank Holidays until 00:30

**Where the licence authorises supplies of alcohol, whether these are on and/or off supplies:**

Alcohol is supplied for consumption both on and off the Premises.

**Part 2**

**Name, (registered) address, telephone number and email (where relevant) of holder of premises licence:**

Lord Simon Restaurants UK (Wardour Street) Ltd  
73 Cornhill  
London  
EC3V 3QQ

**Registered number of holder, for example company number, charity number (where applicable)**

09814290

**Name, address and telephone number of designated premises supervisor where the premises licence authorises the supply of alcohol:**

**Name:** Didier Nahum

*Please note: It is the policy of the Licensing Authority not to display the address details of a designated premises supervisor.*

**Personal licence number and issuing authority of personal licence held by designated premises supervisor where the premises licence authorises for the supply of alcohol:**

**Licence Number:** PERS4599

**Licensing Authority:** London Borough Of Lambeth

**Date:** 22<sup>nd</sup> November 2016

**This licence has been authorised by Miss Yolanda Wade on behalf of the Director Public Protection and Licensing.**

## Annex 1 – Mandatory conditions

1. No supply of alcohol may be made at a time when there is no designated premises supervisor in respect of this licence.
2. No supply of alcohol may be made at a time when the designated premises supervisor does not hold a personal licence or the personal licence is suspended.
3. Every supply of alcohol under this licence must be made or authorised by a person who holds a personal licence.
4.
  - (1) The responsible person must ensure that staff on relevant premises do not carry out, arrange or participate in any irresponsible promotions in relation to the premises.
  - (2) In this paragraph, an irresponsible promotion means any one or more of the following activities, or substantially similar activities, carried on for the purpose of encouraging the sale or supply of alcohol for consumption on the premises—
    - (a) games or other activities which require or encourage, or are designed to require or encourage, individuals to;
      - (i) drink a quantity of alcohol within a time limit (other than to drink alcohol sold or supplied on the premises before the cessation of the period in which the responsible person is authorised to sell or supply alcohol), or
      - (ii) drink as much alcohol as possible (whether within a time limit or otherwise);
    - (b) provision of unlimited or unspecified quantities of alcohol free or for a fixed or discounted fee to the public or to a group defined by a particular characteristic in a manner which carries a significant risk of undermining a licensing objective;
    - (c) provision of free or discounted alcohol or any other thing as a prize to encourage or reward the purchase and consumption of alcohol over a period of 24 hours or less in a manner which carries a significant risk of undermining a licensing objective;
    - (d) selling or supplying alcohol in association with promotional posters or flyers on, or in the vicinity of, the premises which can reasonably be considered to condone, encourage or glamorise anti-social behaviour or to refer to the effects of drunkenness in any favourable manner;
    - (e) dispensing alcohol directly by one person into the mouth of another (other than where that other person is unable to drink without assistance by reason of a disability).
5. The responsible person must ensure that free potable water is provided on request to customers where it is reasonably available.
6.
  - (1) The premises licence holder or club premises certificate holder must ensure that an age verification policy is adopted in respect of the premises in relation to the sale or supply of alcohol.

- (2) The designated premises supervisor in relation to the premises licence must ensure that the supply of alcohol at the premises is carried on in accordance with the age verification policy.
  - (3) The policy must require individuals who appear to the responsible person to be under 18 years of age (or such older age as may be specified in the policy) to produce on request, before being served alcohol, identification bearing their photograph, date of birth and either—
    - (a) a holographic mark, or
    - (b) an ultraviolet feature.
7. The responsible person must ensure that—
- (a) where any of the following alcoholic drinks is sold or supplied for consumption on the premises (other than alcoholic drinks sold or supplied having been made up in advance ready for sale or supply in a securely closed container) it is available to customers in the following measures—
    - (i) beer or cider: ½ pint;
    - (ii) gin, rum, vodka or whisky: 25 ml or 35 ml; and
    - (iii) still wine in a glass: 125 ml;
  - (b) these measures are displayed in a menu, price list or other printed material which is available to customers on the premises; and
  - (c) where a customer does not in relation to a sale of alcohol specify the quantity of alcohol to be sold, the customer is made aware that these measures are available.

A responsible person in relation to a licensed premises means the holder of the premise licence in respect of the premises, the designated premises supervisor (if any) or any individual aged 18 or over who is authorised by either the licence holder or designated premises supervisor. For premises with a club premises certificate, any member or officer of the club present on the premises in a capacity that which enables him to prevent the supply of alcohol.

8(i) A relevant person shall ensure that no alcohol is sold or supplied for consumption on or off the premises for a price which is less than the permitted price.

8(ii) For the purposes of the condition set out in paragraph 8(i) above -

- (a) "duty" is to be construed in accordance with the Alcoholic Liquor Duties Act 1979;
- (b) "permitted price" is the price found by applying the formula -

$$P = D + (D \times V)$$

Where -

- (i) P is the permitted price,
- (ii) D is the amount of duty chargeable in relation to the alcohol as if the duty were charged on the date of the sale or supply of the alcohol, and
- (iii) V is the rate of value added tax chargeable in relation to the alcohol as if the value added tax were charged on the date of the sale or supply of the alcohol;

- (c) "relevant person" means, in relation to premises in respect of which there is in force a premises licence -
  - (i) the holder of the premises licence,
  - (ii) the designated premises supervisor (if any) in respect of such a licence, or
  - (iii) the personal licence holder who makes or authorises a supply of alcohol under such a licence;
- (d) "relevant person" means, in relation to premises in respect of which there is in force a club premises certificate, any member or officer of the club present on the premises in a capacity which enables the member or officer to prevent the supply in question; and
- (e) "value added tax" means value added tax charged in accordance with the Value Added Tax Act 1994.

8(iii). Where the permitted price given by Paragraph 8(ii)(b) above would (apart from this paragraph) not be a whole number of pennies, the price given by that sub-paragraph shall be taken to be the price actually given by that sub-paragraph rounded up to the nearest penny.

- 8(iv). (1) Sub-paragraph 8(iv)(2) below applies where the permitted price given by Paragraph 8(ii)(b) above on a day ("the first day") would be different from the permitted price on the next day ("the second day") as a result of a change to the rate of duty or value added tax.
- (2) The permitted price which would apply on the first day applies to sales or supplies of alcohol which take place before the expiry of the period of 14 days beginning on the second day.

**Annex 2 – Conditions consistent with the operating Schedule**

None



### Annex 3 – Conditions attached after a hearing by the licensing authority

9. The supply of alcohol for consumption on the premises at ground & basement floors shall only be to a person seated taking a table meal there and for consumption by such a person as ancillary to their meal.
10. The first floor shall only operate as a restaurant:-
  - (i) in which customers are shown to their table,
  - (ii) where the supply of alcohol is by waiter or waitress service only,
  - (iii) which provide food in the form of substantial table meals that are prepared on the premises and are served and consumed at the table using non disposable crockery,
  - (iv) which do not provide any take away service of food or drink for immediate consumption,
  - (v) which do not provide any take away service of food or drink after 23.00, and
  - (vi) where alcohol shall not be sold or supplied for consumption on the premises, otherwise than for consumption by persons who are seated in the premises and bona fide taking substantial table meals there, and provided always that the consumption of alcohol by such persons is ancillary to taking such meals.

Notwithstanding this condition customers are permitted to take from the premises part consumed and resealed bottles of wine or sake supplied ancillary to their meal.
11. Substantial food and non-intoxicating beverages, including drinking water, shall be available in all parts of the premises where alcohol is sold or supplied for consumption on the premises.
12. The number of persons permitted in the premises at any one time (excluding staff) shall not exceed:-
  - Ground Floor 40
  - Basement 60
  - First Floor 60
13. The premises shall install and maintain a comprehensive CCTV system as per the minimum requirements of the Westminster Police Licensing Team. All entry and exit points will be covered enabling frontal identification of every person entering in any light condition. The CCTV system shall continually record whilst the premises is open for licensable activities and during all times when customers remain on the premises. All recordings shall be stored for a minimum period of 31 days with date and time stamping. Viewing of recordings shall be made available immediately upon the request of Police or authorised officer throughout the entire 31 day period.
14. A staff member from the premises who is conversant with the operation of the CCTV system shall be on the premises at all times when the premises is open. This staff member must be able to provide a Police or authorised council officer copies of recent CCTV images or data with the absolute minimum of delay when requested.
15. No noise generated on the premises, or by its associated plant or equipment, shall emanate from the premises nor vibration be transmitted through the structure of the premises which gives rise to a nuisance.
16. Loudspeakers shall not be located in the entrance lobby or outside the premises building.

17. All windows and external doors shall be kept closed after 23:00 hours, or at any time when regulated entertainment takes place, except for the immediate access and egress of persons.
18. All sales of alcohol for consumption off the premises shall be in sealed containers and ancillary to a take-away meal, save for alcohol to be consumed by persons who are seated in an area appropriately authorised for the use of tables and chairs on the highway and bona fide taking a substantial meal there, and where the consumption of alcohol by such persons is ancillary to taking such a meal, and where the supply of alcohol is by waiter or waitress service.
19. All tables and chairs shall be removed from the outside area by 23.00 each day.
20. Notices shall be prominently displayed at all exits requesting patrons to respect the needs of local residents and businesses and leave the area quietly.
21. All waste shall be properly presented and placed out for collection no earlier than 30 minutes before the scheduled collection times.
22. No waste or recyclable materials, including bottles, shall be moved, removed from or placed in outside areas between 23.00 hours and 08.00 hours on the following day.
23. During the hours of operation of the premises, the licence holder shall ensure sufficient measures are in place to remove and prevent litter or waste arising or accumulating from customers in the area immediately outside the premises, and that this area shall be swept and or washed, and litter and sweepings collected and stored in accordance with the approved refuse storage arrangements by close of business.
24. There shall be no striptease or nudity, and all persons shall be decently attired at all times, except when the premises are operating under the authority of a Sexual Entertainment Venue licence.
25. A Challenge 21 or Challenge 25 proof of age scheme shall be operated at the premises where the only acceptable forms of identification are recognised photographic identification cards, such as a driving licence, passport or proof of age card with the PASS Hologram.
26. An incident log shall be kept at the premises, and made available on request to an authorised officer of the City Council or the Police. It must be completed within 24 hours of the incident and will record the following:
  - (a) all crimes reported to the venue
  - (b) all ejections of patrons
  - (c) any complaints received concerning crime and disorder
  - (d) any incidents of disorder
  - (e) all seizures of drugs or offensive weapons
  - (f) any faults in the CCTV system
  - (g) any refusal of the sale of alcohol
  - (h) any visit by a relevant authority or emergency service.
27. Patrons permitted to temporarily leave and then re-enter the premises, e.g. to smoke, shall not be permitted to take drinks or glass containers with them.
28. No deliveries to the premises shall take place between 23.00 and 08.00 on the following day.
29. The premises licence holder shall ensure that any patrons drinking and/or smoking outside the premises do so in an orderly manner and are supervised by staff so as to ensure that there is no public nuisance or obstruction of the public highway.

30. No fumes, steam or odours shall be emitted from the licensed premises so as to cause a nuisance to any persons living or carrying on business in the area where the premises are situated.
31. No licensable activities shall take place at the premises until the premises has been assessed as satisfactory by the Environmental Health Consultation Team at which time this condition shall be removed from the Licence by the licensing authority.
32. No licensable activities shall take place at the premises until premises licence 16/03459/LIPT (or such other number subsequently issued for the premises) has been surrendered and is incapable of resurrection.
33. No super-strength beer, lagers, ciders or spirit mixtures of 5.5% ABV (alcohol by volume) or above shall be sold at the premises, except for premium beers and ciders supplied in glass bottles.
34. There shall be no self-service of alcohol on the premises.
35. There shall be no draught beer on the premises.
36. The sale of alcohol for consumption off the premises shall cease at 23:00 Monday to Saturday and 22:30 Sunday.

**Annex 4 – Plans**  
(Attached)

1. Marked, Unmarked, or Unmarked  
 2. Unmarked, Unmarked, or Unmarked  
 3. Unmarked, Unmarked, or Unmarked

**KEY TO PLAN SYMBOLS**

Indicates that the notice is internally illuminated.

Area covered with a system of lighting that will illuminate the area in the event of a normal lighting power supply to a sufficient standard to enable persons to leave the area safely, in the case of a power supply failure.

Standard current at the time of its installation and a certificate to this effect kept.

Emergency light.

illumination directional exit sign.

Fire Action Plan.

Area covered by Automatic Heat Detectors.

Fire Alarm Call Point with Fire Action Sign adjacent, the contents of which are listed in the Fire Safety and Evacuation Plan for this premises.

Manual Call Point.

Sounder.

Smoke Detector.

Heat Detector.

30 Minute Fire Resistance Form Fire Extinguisher

CO2 Fire Extinguisher

Water Fire Extinguisher

30 Minute Fire Resistant Door

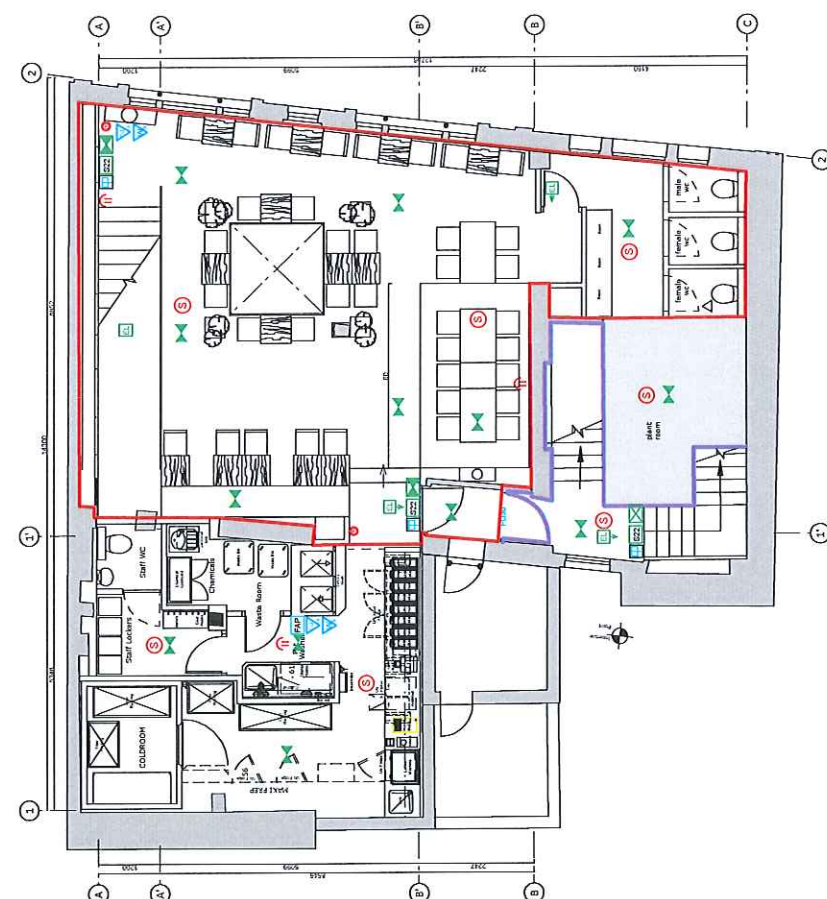

**PROPOSED FIRST FLOOR PLAN**

— Licensable Area  
 Note: non-fixed furniture indicative only

Client	146 Licensable Area Proposed
Architect	146 Licensable Area Proposed
Project	146 Licensable Area Proposed
Scale	1:100
Date	09/03/10
Drawn	09/03/10
Checked	09/03/10
Approved	09/03/10

20th-21st November 2009

DunthorneParker Architects Ltd  
 111 Corporation Street  
 Birmingham B3 3NF

Notes: Level 04 -  
 1. Existing furniture to be  
 2. Existing furniture to be  
 3. New furniture to be  
 4. Existing furniture to be  
 5. Existing furniture to be

- KEY TO PLANNING SYMBOLS:**
- [Green Box with 'E'] Escape Route
  - [Green Arrow] Direction of escape route
  - [Green Arrow] Area enclosed with a system of fire extinguishers
  - [Green Arrow] Escape Lighting that will illuminate the area upon failure of the normal lighting power supply, to a standard that is in accordance with the fire safety design. The design should conform to the British Standard current at the time of its installation and a certificate to this effect kept.
  - [Green Arrow] Emergency light
  - [Green Arrow] Illumination directional exit sign
  - [Green Box with 'FA'] Fire Action Plan
  - [Green Box with 'A'] Area covered by Automatic Heat Detector
  - [Green Box with 'F'] Fire Alarm Call Point with Fire Alarm Control Unit, including Fire Alarm Call Points and Fire Alarm Control Unit, for the premises
  - [Green Box with 'M'] Manual Call Point
  - [Red Box with 'S'] Sounder
  - [Red Box with 'S'] Smoke Detector
  - [Red Box with 'H'] Heat Detector
  - [Blue Box with '30M'] 30 Minute Fire Resistance
  - [Blue Box with 'F'] Foam Fire Extinguisher
  - [Blue Box with 'C'] CO2 Fire Extinguisher
  - [Blue Box with 'W'] Water Fire Extinguisher
  - [Blue Box with '30M'] 30 Minute Fire Resistant Door

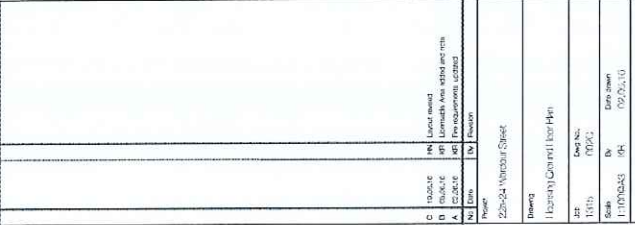

CD	16/05/20	16/05/20	16/05/20
DR	16/05/20	16/05/20	16/05/20
SR	16/05/20	16/05/20	16/05/20
DR	16/05/20	16/05/20	16/05/20

**PROPOSED GROUND FLOOR PLAN**

— Licensable Area  
 Note: non-fixed furniture indicative only

Dunthorpe Parker Architects  
 www.dunthorpeparker.co.uk  
 1. 100028283  
 2. 100028284  
 3. 100028285  
 4. 100028286  
 5. 100028287  
 6. 100028288  
 7. 100028289  
 8. 100028290  
 9. 100028291  
 10. 100028292  
 11. 100028293  
 12. 100028294  
 13. 100028295  
 14. 100028296  
 15. 100028297  
 16. 100028298  
 17. 100028299  
 18. 100028300

Notes: Level 501  
 1. Area of proposed work  
 2. Existing structure  
 3. Proposed structure

**KEY TO PLAN SYMBOLS:**

- Indicates that the notice is normally illuminated.
- Indicates that the notice is illuminated in the event of a power failure.
- Indicates that the notice is illuminated in the event of a power failure and is also illuminated in the event of a fire.
- Indicates that the notice is illuminated in the event of a power failure and is also illuminated in the event of a fire and is also illuminated in the event of a gas leak.
- Indicates that the notice is illuminated in the event of a power failure and is also illuminated in the event of a fire and is also illuminated in the event of a gas leak and is also illuminated in the event of a carbon monoxide leak.

Standard current at the time of its installation and a certificate to this effect kept.

- Emergency light.
- Illumination directional exit sign.
- Fire Action Plan.
- Area covered by Automatic Heat Detector.
- Fire Alarm Call Point with Fire Extinguisher (to be located in the vicinity of the Fire Alarm Call Point and Fire Extinguisher).
- Manual Call Point.
- Sounder.
- Smoke Detector.
- Heat Detector.
- 30 Minute Fire Resistance.
- Form Fire Extinguisher.
- CO2 Fire Extinguisher.
- Water Fire Extinguisher.
- 30 Minute Fire Resistant Door.

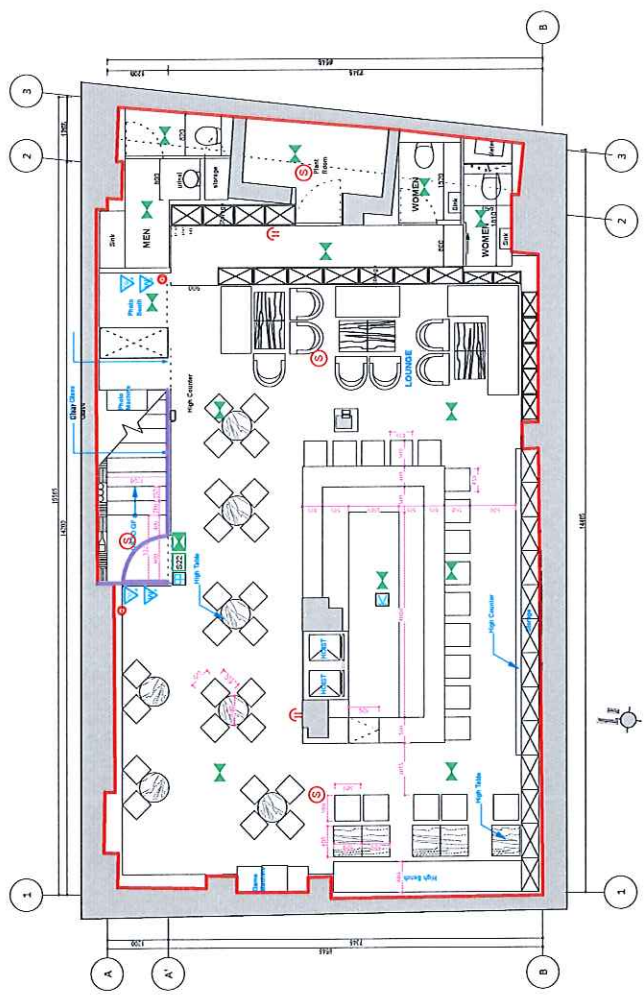

**PROPOSED BASEMENT FLOOR PLAN**

— Licensable Area  
 Note: non-fixed furniture indicative only

C	10000	10000	10000	10000
D	10000	10000	10000	10000
E	10000	10000	10000	10000
F	10000	10000	10000	10000
G	10000	10000	10000	10000
H	10000	10000	10000	10000
I	10000	10000	10000	10000
J	10000	10000	10000	10000
K	10000	10000	10000	10000
L	10000	10000	10000	10000
M	10000	10000	10000	10000
N	10000	10000	10000	10000
O	10000	10000	10000	10000
P	10000	10000	10000	10000
Q	10000	10000	10000	10000
R	10000	10000	10000	10000
S	10000	10000	10000	10000
T	10000	10000	10000	10000
U	10000	10000	10000	10000
V	10000	10000	10000	10000
W	10000	10000	10000	10000
X	10000	10000	10000	10000
Y	10000	10000	10000	10000
Z	10000	10000	10000	10000

Project: 2024-25 VENDOR SHEET  
 Drawn: 10/05/2024  
 Date: 10/05/2024  
 Scale: 1:100  
 Date drawn: 10/05/2024  
 Drawn by: [Name]  
 Checked by: [Name]  
 Approved by: [Name]  
 Project: 2024-25 VENDOR SHEET  
 Drawn: 10/05/2024  
 Date: 10/05/2024  
 Scale: 1:100  
 Date drawn: 10/05/2024  
 Drawn by: [Name]  
 Checked by: [Name]  
 Approved by: [Name]



**City of Westminster**  
64 Victoria Street, London, SW1E 6QP

**Schedule 12  
Part B**

**WARD: St James's  
UPRN: 100023471809**

**Premises licence  
summary**

Regulation 33, 34

**Premises licence number:**

16/06865/LIPN

**Part 1 – Premises details**

**Postal address of premises:**

Ichi Buns (22A-24)  
22A Wardour Street  
London  
W1D 6QH

**Telephone Number:**

**Where the licence is time limited, the dates:**

Not applicable

**Licensable activities authorised by the licence:**

Playing of Recorded Music  
Late Night Refreshment  
Sale by Retail of Alcohol

**The times the licence authorises the carrying out of licensable activities:**

**Playing of Recorded Music:**

**Basement & Ground Floor** Unrestricted

**First Floor:**

Monday to Thursday	10:00 to 23:30
Friday to Saturday	10:00 to 00:00
Sunday	12:00 to 22:30

Non-standard Timings: From the end of permitted hours on New Year's Eve to the start of permitted hours on New Year's Day.

First Floor: Sundays before Bank Holidays until 00:00

**Late Night Refreshment:**

<b>Basement &amp; Ground Floor</b>	
Monday to Sunday	23:00 to 04:00



**First Floor**

Monday to Thursday 23:00 to 23:30  
Friday to Saturday 23:00 to 00:00

Non-standard Timings: From the end of permitted hours on New Year's Eve to the start of permitted hours on New Year's Day.

First Floor: Sundays before Bank Holidays until 00:00

**Sale by Retail of Alcohol:****Basement & Ground Floor**

Monday to Saturday 10:00 to 00:00  
Sunday 12:00 to 23:30

**First Floor**

Monday to Thursday 10:00 to 23:30  
Friday to Saturday 10:00 to 00:00  
Sunday 12:00 to 22:30

Non-standard Timings: From the end of permitted hours on New Year's Eve to the start of permitted hours on New Year's Day.

First Floor: Sundays before Bank Holidays until 00:00

**The opening hours of the premises:****Basement & Ground Floor**

Monday to Saturday: 10:00 to 04:00  
Sunday 12:00 to 04:00

**First Floor**

Monday to Thursday 10:00 to 00:00  
Friday to Saturday 10:00 to 00:30  
Sunday 12:00 to 23:00

Non-standard Timings: From the end of permitted hours on New Year's Eve to the start of permitted hours on New Year's Day.

First Floor: Sundays before Bank Holidays until 00:30

**Where the licence authorises supplies of alcohol, whether these are on and/or off supplies:**

Alcohol is supplied for consumption both on and off the Premises.

**Name and (registered) address of holder of premises licence:**

Lord Simon Restaurants UK (Wardour Street) Ltd  
73 Cornhill  
London  
EC3V 3QQ

**Registered number of holder, for example company number, charity number (where applicable)**

09814290

**Name of designated premises supervisor where the premises licence authorises for the supply of alcohol:**

**Name:** Didier Nahum

**State whether access to the premises by children is restricted or prohibited:**

Restricted

**Date:** 22<sup>nd</sup> November 2016

**This licence has been authorised by Miss Yolanda Wade on behalf of the Director - Public Protection and Licensing.**



Schedule 12  
Part A

WARD: St James's  
UPRN: 100023471809

**City of Westminster**

64 Victoria Street, London, SW1E 6QP

Premises licence

Regulation 33, 34

Premises licence number:

16/03459/LIPT

Original Reference:

05/09090/LIPC

**Part 1 – Premises details**

**Postal address of premises:**

HK Diner  
22A Wardour Street  
London  
W1D 6QH

**Telephone Number:** Not Supplied

**Where the licence is time limited, the dates:**

Not applicable

**Licensable activities authorised by the licence:**

Playing of Recorded Music  
Late Night Refreshment  
Private Entertainment consisting of dancing, music or other entertainment of a like kind for consideration and with a view to profit  
Sale by Retail of Alcohol

**The times the licence authorises the carrying out of licensable activities:**

**Playing of Recorded Music**

Unrestricted

**Late Night Refreshment**

Monday to Sunday:

23:00 to 04:00

**Private Entertainment consisting of dancing, music or other entertainment of a like kind for consideration and with a view to profit** Unrestricted

**Sale by Retail of Alcohol**

Monday to Saturday:

10:00 to 00:00

Sunday:

12:00 to 23:30

*For times authorised for Christmas, New Year and Good Friday see conditions at Annex 1*

**The opening hours of the premises:**

Monday to Saturday:

10:00 to 04:00

Sunday:

12:00 to 04:00

**Where the licence authorises supplies of alcohol, whether these are on and/or off supplies:**

Alcohol is supplied for consumption both on and off the Premises.

**Part 2**

**Name, (registered) address, telephone number and email (where relevant) of holder of premises licence:**

Lord Simon Restaurants UK (Wardour Street) Limited  
73 Cornhill  
London  
EC3V 3QQ

**Registered number of holder, for example company number, charity number (where applicable)**

09814290

**Name, address and telephone number of designated premises supervisor where the premises licence authorises the supply of alcohol:**

**Name:** Chung Fai Man

*Please note: It is the policy of the Licensing Authority not to display the address details of a designated premises supervisor.*

**Personal licence number and issuing authority of personal licence held by designated premises supervisor where the premises licence authorises for the supply of alcohol:**

**Licence Number:** Not Supplied

**Licensing Authority:**

**Date:** \_\_\_\_\_ 16 June 2016 \_\_\_\_\_

This licence has been authorised by Miss Susan Patterson on behalf of the Director - Public Protection and Licensing.

## Annex 1 – Mandatory conditions

1. No supply of alcohol may be made at a time when there is no designated premises supervisor in respect of this licence.
2. No supply of alcohol may be made at a time when the designated premises supervisor does not hold a personal licence or the personal licence is suspended.
3. Every supply of alcohol under this licence must be made or authorised by a person who holds a personal licence.
4.
  - (1) The responsible person must ensure that staff on relevant premises do not carry out, arrange or participate in any irresponsible promotions in relation to the premises.
  - (2) In this paragraph, an irresponsible promotion means any one or more of the following activities, or substantially similar activities, carried on for the purpose of encouraging the sale or supply of alcohol for consumption on the premises
    - (a) games or other activities which require or encourage, or are designed to require or encourage, individuals to;
      - (i) drink a quantity of alcohol within a time limit (other than to drink alcohol sold or supplied on the premises before the cessation of the period in which the responsible person is authorised to sell or supply alcohol), or
      - (ii) drink as much alcohol as possible (whether within a time limit or otherwise);
    - (b) provision of unlimited or unspecified quantities of alcohol free or for a fixed or discounted fee to the public or to a group defined by a particular characteristic in a manner which carries a significant risk of undermining a licensing objective;
    - (c) provision of free or discounted alcohol or any other thing as a prize to encourage or reward the purchase and consumption of alcohol over a period of 24 hours or less in a manner which carries a significant risk of undermining a licensing objective;
    - (d) selling or supplying alcohol in association with promotional posters or flyers on, or in the vicinity of, the premises which can reasonably be considered to condone, encourage or glamorise anti-social behaviour or to refer to the effects of drunkenness in any favourable manner;
    - (e) dispensing alcohol directly by one person into the mouth of another (other than where that other person is unable to drink without assistance by reason of a disability).
5. The responsible person must ensure that free potable water is provided on request to customers where it is reasonably available.
6.
  - (1) The premises licence holder or club premises certificate holder must ensure that an age verification policy is adopted in respect of the premises in relation to the sale or supply of alcohol.
  - (2) The designated premises supervisor in relation to the premises licence must ensure that the supply of alcohol at the premises is carried on in accordance with the age verification policy.

(3) The policy must require individuals who appear to the responsible person to be under 18 years of age (or such older age as may be specified in the policy) to produce on request, before being served alcohol, identification bearing their photograph, date of birth and either -

- (a) a holographic mark, or
- (b) an ultraviolet feature.

7. The responsible person must ensure that –

- (a) where any of the following alcoholic drinks is sold or supplied for consumption on the premises (other than alcoholic drinks sold or supplied having been made up in advance ready for sale or supply in a securely closed container) it is available to customers in the following measures -
  - (i) beer or cider: ½ pint;
  - (ii) gin, rum, vodka or whisky: 25 ml or 35 ml; and
  - (iii) still wine in a glass: 125 ml;
- (b) these measures are displayed in a menu, price list or other printed material which is available to customers on the premises; and
- (c) where a customer does not in relation to a sale of alcohol specify the quantity of alcohol to be sold, the customer is made aware that these measures are available.

A responsible person in relation to a licensed premises means the holder of the premise licence in respect of the premises, the designated premises supervisor (if any) or any individual aged 18 or over who is authorised by either the licence holder or designated premises supervisor. For premises with a club premises certificate, any member or officer of the club present on the premises in a capacity that which enables him to prevent the supply of alcohol.

- 8
- (i) A relevant person shall ensure that no alcohol is sold or supplied for consumption on or off the premises for a price which is less than the permitted price.
  - (ii) For the purposes of the condition set out in paragraph 8(i) above -
    - (a) "duty" is to be construed in accordance with the Alcoholic Liquor Duties Act 1979;
    - (b) "permitted price" is the price found by applying the formula -
$$P = D + (D \times V)$$
Where -
      - (i) P is the permitted price,
      - (ii) D is the amount of duty chargeable in relation to the alcohol as if the duty were charged on the date of the sale or supply of the alcohol, and
      - (iii) V is the rate of value added tax chargeable in relation to the alcohol as if the value added tax were charged on the date of the sale or supply of the alcohol;
    - (c) "relevant person" means, in relation to premises in respect of which there is in force a premises licence -

- (i) the holder of the premises licence,
  - (ii) the designated premises supervisor (if any) in respect of such a licence, or
  - (iii) the personal licence holder who makes or authorises a supply of alcohol under such a licence;
- (d) "relevant person" means, in relation to premises in respect of which there is in force a club premises certificate, any member or officer of the club present on the premises in a capacity which enables the member or officer to prevent the supply in question; and
- (e) "value added tax" means value added tax charged in accordance with the Value Added Tax Act 1994.
- (iii). Where the permitted price given by Paragraph 8(ii)(b) above would (apart from this paragraph) not be a whole number of pennies, the price given by that sub-paragraph shall be taken to be the price actually given by that sub-paragraph rounded up to the nearest penny.
- (iv). (1) Sub-paragraph 8(iv)(2) below applies where the permitted price given by Paragraph 8(ii)(b) above on a day ("the first day") would be different from the permitted price on the next day ("the second day") as a result of a change to the rate of duty or value added tax.
- (2) The permitted price which would apply on the first day applies to sales or supplies of alcohol which take place before the expiry of the period of 14 days beginning on the second day.

**Conditions reproducing the effect of conditions subject to which the relevant existing licences have effect**

**Conditions for Late Night Refreshment**

- 9 This licence is subject to all the former regulations made by Westminster City Council prescribing standard conditions for annual night café licences, effective from 1 October 2001
10. The premises may be used for the purpose of this licence from 11pm on each of the days Sunday to Saturday to 4am on the following.
11. The number of persons accommodated at any one time (excluding staff) shall not exceed:
- Ground Floor - 90  
Basement - 10

**Conditions for Sale of Alcohol**

12. Intoxicating liquor shall not be sold or supplied on the premises otherwise than to persons taking table meals there and for consumption by such a person as an ancillary to his meal.
13. Suitable beverages other than intoxicating liquor (including drinking water) shall be equally available with or otherwise as an ancillary to meals served in the licensed premises.

**Conditions which reproduce the effect of any restriction imposed on these of the premises by specified enactments.**

**Permitted hours for the sale of alcohol**

14. Alcohol may be sold or supplied:

- (a) On weekdays, other than Christmas Day, Good Friday or New Year's Eve from 10:00 to 00:00.
- (b) On Sundays, other than Christmas Day or New Year's Eve, and on Good Friday: 12:00 to 23:30.
- (c) On Christmas Day: 12:00 to 23:30;
- (d) On New Year's Eve, except on a Sunday, 11:00. to 00:00.
- (e) On New Year's Eve on a Sunday, 12:00 to 23:30.
- (f) On New Year's Eve from the end of permitted hours on New Year's Eve to the start of permitted hours on the following day (or, if there are no permitted hours on the following day, midnight on 31st December).

NOTE - The above restrictions do not prohibit:

- (a) during the first twenty minutes after the above hours, the taking of the alcohol from the premises unless the alcohol is supplied or taken in an open vessel;
- (b) during the first thirty minutes after the above hours the consumption of the alcohol on the premises by persons taking table meals there if the alcohol was supplied for consumption as ancillary to the meals;
- (c) the sale or supply of alcohol to or the consumption of alcohol by any person residing in the licensed premises;
- (d) the ordering of alcohol to be consumed off the premises, or the despatch by the vendor of the alcohol so ordered;
- (e) the sale of alcohol to a trader or registered club for the purposes of the trade or club;
- (f) the sale or supply of alcohol to any canteen or mess, being a canteen in which the sale or supply of alcohol is carried out under the authority of the Secretary of State or an authorised mess of members of Her Majesty's naval, military or air forces;
- (g) the taking of alcohol from the premises by a person residing there;
- (h) the supply of alcohol for consumption on the premises to any private friends of a person residing there who are bona fide entertained by him at his own expense, or the consumption of alcohol by persons so supplied;
- (i) the supply of alcohol for consumption on the premises to persons employed there for the purposes of the business carried on by the holder of the licence, or the consumption of liquor so supplied, if the liquor is supplied at the expense of their employer or of the person carrying on or in charge of the business on the premises.

In this condition, any reference to a person residing in the premises shall be construed as including a person not residing there but carrying on or in charge of the business on the premises.

15. Alcohol shall not be sold or supplied unless the premises have been structurally and bona fide used, or intended to be used, for the purposes of habitually providing the customary main meal at midday or in the evening, or both, for the accommodation of persons frequenting the premises.



16. No person under fourteen shall be in the bar of the licensed premises during the permitted hours unless one of the following applies:
- (a) He is the child of the holder of the premises licence.
  - (b) He resides in the premises, but is not employed there.
  - (c) He is in the bar solely for the purpose of passing to or from some part of the premises which is not a bar and to or from which there is no other convenient means of access or egress.
  - (d) The bar is in railway refreshment rooms or other premises constructed, fitted and intended to be used bona fide for any purpose to which the holding of the licence is ancillary.

In this condition "bar" includes any place exclusively or mainly used for the consumption of intoxicating liquor. But an area is not a bar when it is usual for it to be, and it is, set apart for the service of table meals and alcohol is only sold or supplied to persons as an ancillary to their table meals.

**Annex 2 – Conditions consistent with the operating Schedule**

None

**Annex 3 – Conditions attached after a hearing by the licensing authority**

None

**Annex 4 – Plans**

Attached

NOTES:  
DO NOT SCALE. ALL DIMENSIONS TO BE CHECKED ON SITE AND VERIFIED WITH ARCHITECT PRIOR TO CONSTRUCTION.

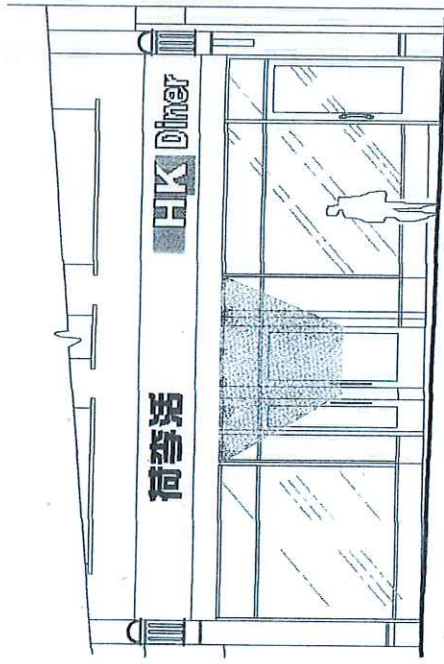

- ① Ambit of licensed premise
  - ② Drinking Area in Bar
  - ③ Ligvora Store
  - ④ Passageways, W.C., etc
  - ⑤ Kitchen, Staff area.
- Fire Alarm by them
- (A1) Fire alarm Central Panel.
  - (A2) Emergency lights
  - (A3) Emergency call point
  - (A4) Internal signs
  - (A5) Fire + Smoke Sensitive.
  - (A6) Self Closing fire Door.
  - (B1) Fire Exchana + fire Blanket

INSOCA P/E 100, 101, 102, 103, 104, 105, 106, 107, 108, 109, 110, 111, 112, 113, 114, 115, 116, 117, 118, 119, 120, 121, 122, 123, 124, 125, 126, 127, 128, 129, 130, 131, 132, 133, 134, 135, 136, 137, 138, 139, 140, 141, 142, 143, 144, 145, 146, 147, 148, 149, 150, 151, 152, 153, 154, 155, 156, 157, 158, 159, 160, 161, 162, 163, 164, 165, 166, 167, 168, 169, 170, 171, 172, 173, 174, 175, 176, 177, 178, 179, 180, 181, 182, 183, 184, 185, 186, 187, 188, 189, 190, 191, 192, 193, 194, 195, 196, 197, 198, 199, 200	
Four Seasons Restaurant 22 & 22A Wardour Street London W.1	
PROPOSED LAYOUT PLANS All drawings are subject to their enclosure will be returned.	
Date	27-11-01
Scale	1:75
Drawing No.	SB13 / 1

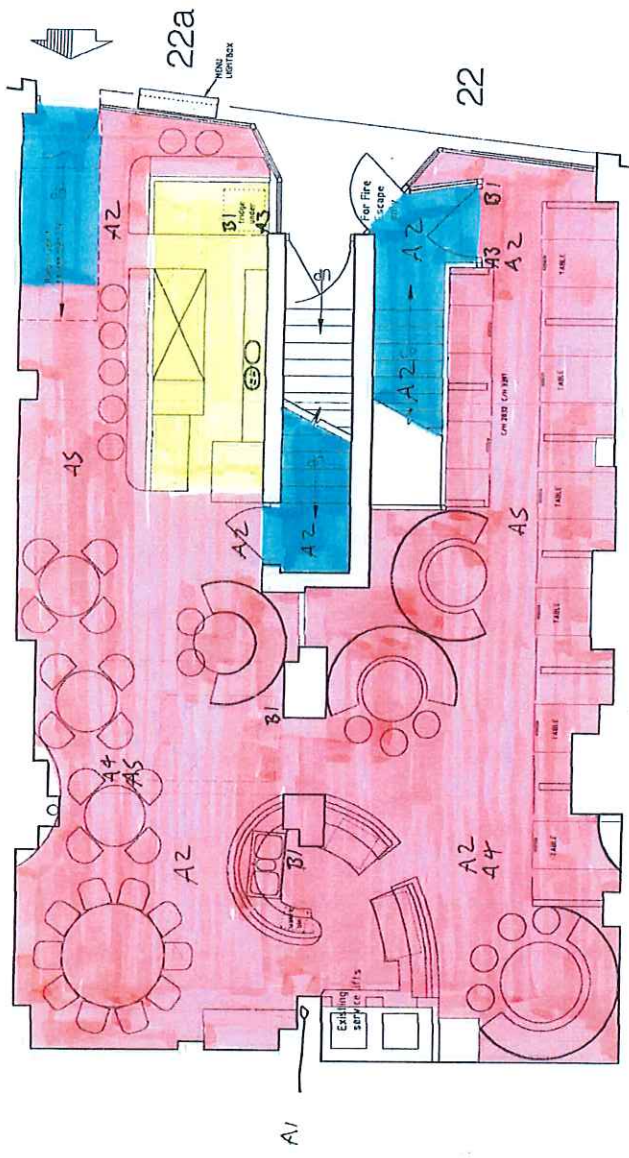

GROUND FLOOR

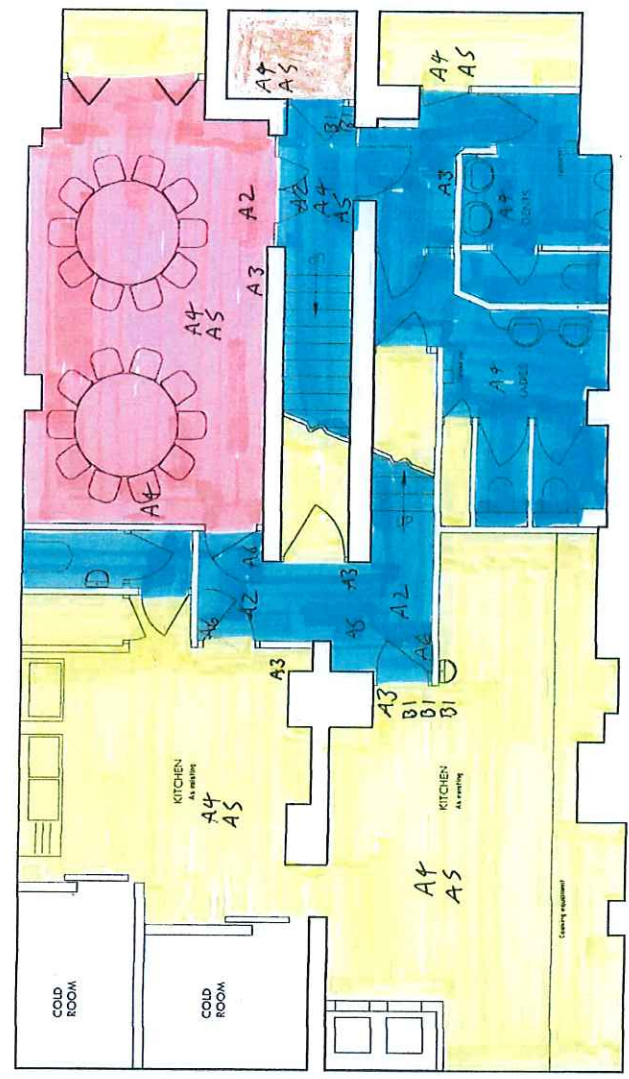

BASEMENT



**City of Westminster**  
64 Victoria Street, London, SW1E 6QP

Schedule 12  
Part B

WARD: St James's  
UPRN: 100023471809

Premises licence  
summary

Regulation 33, 34

Premises licence number:

16/03459/LIPT

**Part 1 – Premises details**

**Postal address of premises:**

HK Diner  
22A Wardour Street  
London  
W1D 6QH

**Telephone Number:** Not Supplied

**Where the licence is time limited, the dates:**

Not applicable

**Licensable activities authorised by the licence:**

Playing of Recorded Music  
Late Night Refreshment  
Private Entertainment consisting of dancing, music or other entertainment of a like kind for consideration and with a view to profit  
Sale by Retail of Alcohol

**The times the licence authorises the carrying out of licensable activities:**

**Playing of Recorded Music** Unrestricted

**Late Night Refreshment**  
Monday to Sunday: 23:00 to 04:00

**Private Entertainment consisting of dancing, music or other entertainment of a like kind for consideration and with a view to profit** Unrestricted

**Sale by Retail of Alcohol**  
Monday to Saturday: 10:00 to 00:00  
Sunday: 12:00 to 23:30

*For times authorised for Christmas, New Year and Good Friday see conditions at Annex 1*

**The opening hours of the premises:**

Monday to Saturday: 10:00 to 04:00  
Sunday: 12:00 to 04:00

**Where the licence authorises supplies of alcohol, whether these are on and/or off supplies:**

Alcohol is supplied for consumption both on and off the Premises.

**Name and (registered) address of holder of premises licence:**

Lord Simon Restaurants UK (Wardour Street) Limited  
73 Cornhill  
London  
EC3V 3QQ

**Registered number of holder, for example company number, charity number (where applicable)**

09814290

**Name of designated premises supervisor where the premises licence authorises for the supply of alcohol:**

**Name:** Chung Fai Man

**State whether access to the premises by children is restricted or prohibited:**

Restricted

**Date:** \_\_\_\_\_ 16 June 2016 \_\_\_\_\_

**This licence has been authorised by Miss Susan Patterson on behalf of the Director - Public Protection and Licensing.**